

**PRELIMINARY -
NOT FOR
CONSTRUCTION**

Jonathan W. Clark
Lic. No.: 7243
Exp. - June 30, 2020

PROJECT INFORMATION:

Project Name:
**Proposed Spec
Building**

Project Address:
US Hwy 41 and Frank Yost Lane
Hopkinsville, Kentucky 42240

Project Number:
20102

Drawn By:
WCE

Date:
3.19.2020

Revision Date:

**Jonathan W. Clark,
Architect**

55 North 1st St. - Suite 300
Clarksville, Tennessee 37040
p - 931.552.3860
e - info@jclarkarchitecture.com

Sheet Name
3D IMAGES

Sheet Number
G 1.1

**PRELIMINARY -
NOT FOR
CONSTRUCTION**

Jonathan W. Clark,
Lic. No. 7243
Exp. - June 30, 2020

PROJECT INFORMATION:
Project Name:
**Proposed Spec
Building**

Project Address:
US Hwy 41 and Frank Yost Lane
Hopkinsville, Kentucky 42240

Project Number:
20102

Drawn By:
WCE
Date:
3.19.2020

Revision Date:

**Jonathan W. Clark,
Architect**

55 North 1st St. - Suite 300
Clarksville, Tennessee 37040
p - 931.552.8660
e - info@jclarkarchitecture.com

Sheet Name
**EXTERIOR
ELEVATIONS**

Sheet Number
A 3.1

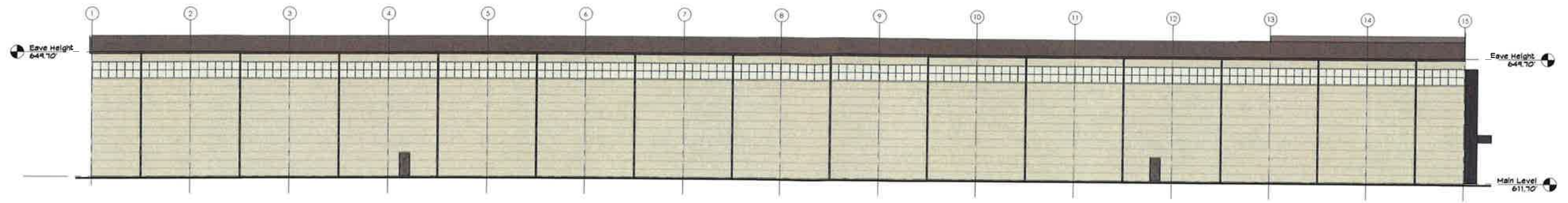

1 South Elevation
A 3.1 1/16" = 1'-0"

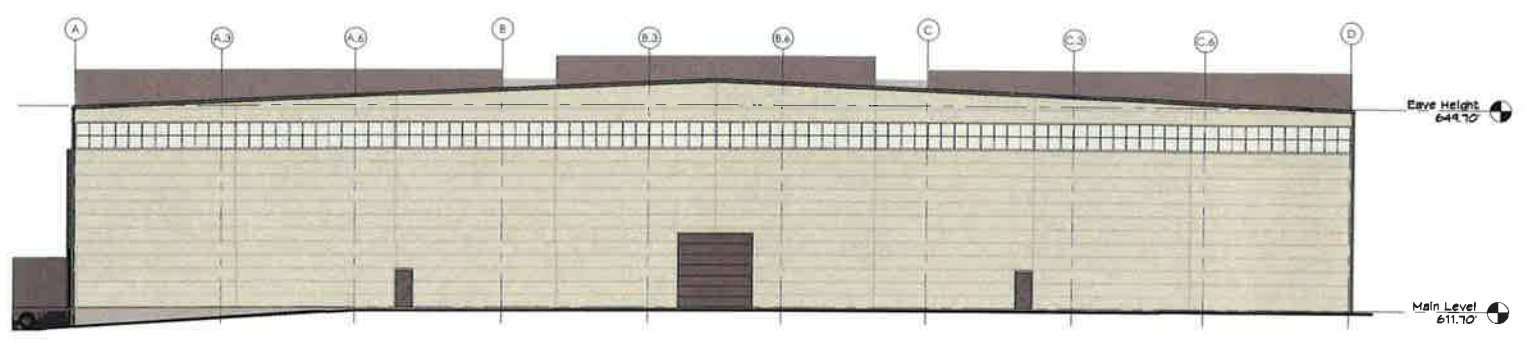

2 West Elevation
A 3.1 1/16" = 1'-0"

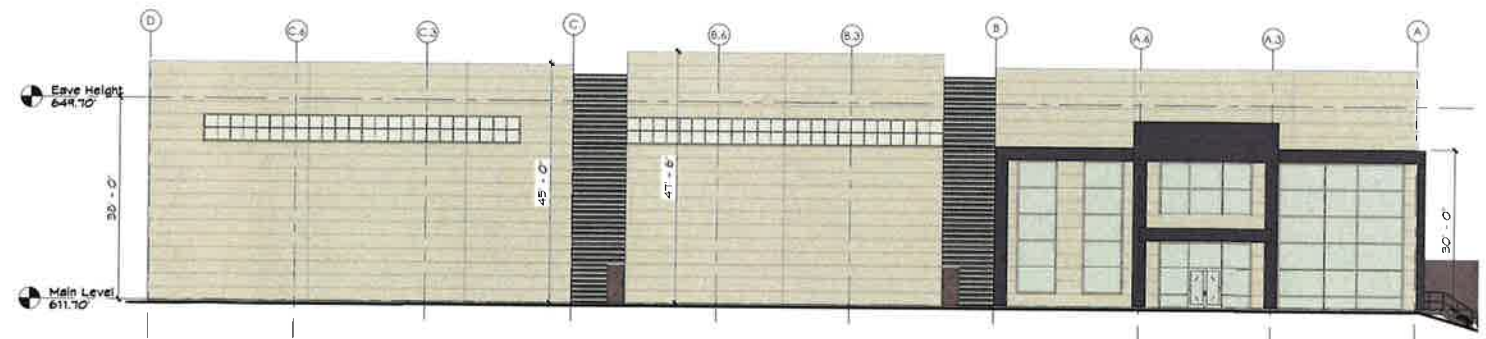

3 East Elevation
A 3.1 1/16" = 1'-0"

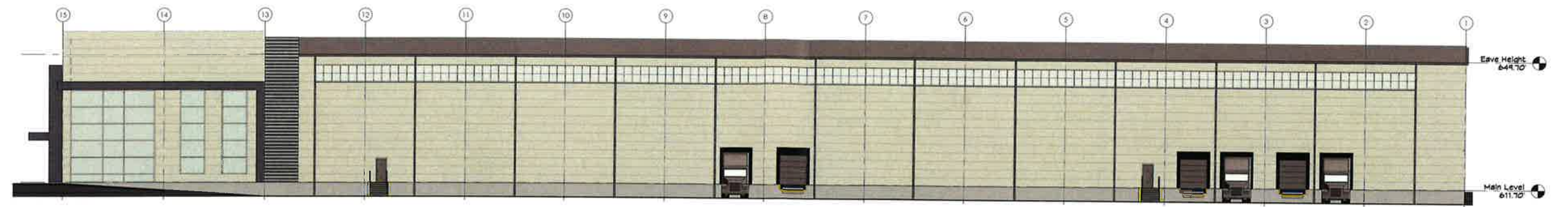

4 North Elevation
A 3.1 1/16" = 1'-0"

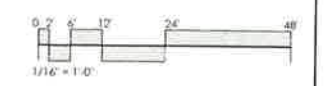

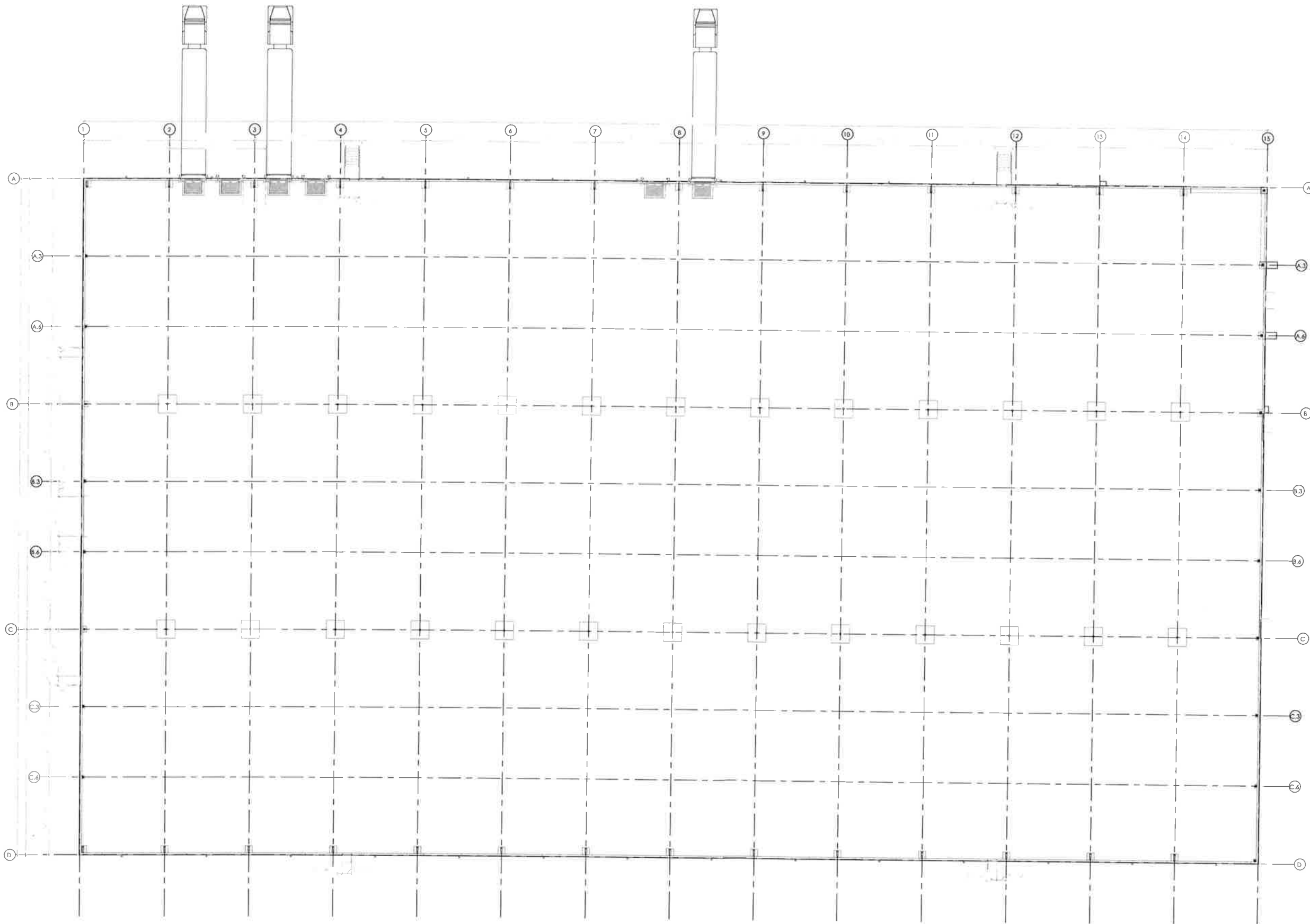

**PRELIMINARY -
NOT FOR
CONSTRUCTION**

Jonathan W. Clark
Lic. No.: 7243
Exp. - June 30, 2020

PROJECT INFORMATION:

Project Name:
**Proposed Spec
Building**

Project Address:
US Hwy 41 and Frank Voss Lane
Hopkinsville, Kentucky 42408

Project Number:
20102

Drawn By:
WCE
Date:
3.19.2020

Revision Date:

Jonathan W. Clark
Architect

55 North 1st St. - Suite 300
Clarksville, Tennessee 37040
p - 931.552.3860
e - info@clarkarchitect.com

Sheet Name
**DEPictIVE FLOOR
PLAN**

Sheet Number
A 2.1

Depictive Floor Plan
1/16" = 1'-0"

