

**A FRONT ELEVATION**  
1/16" = 1'-0"

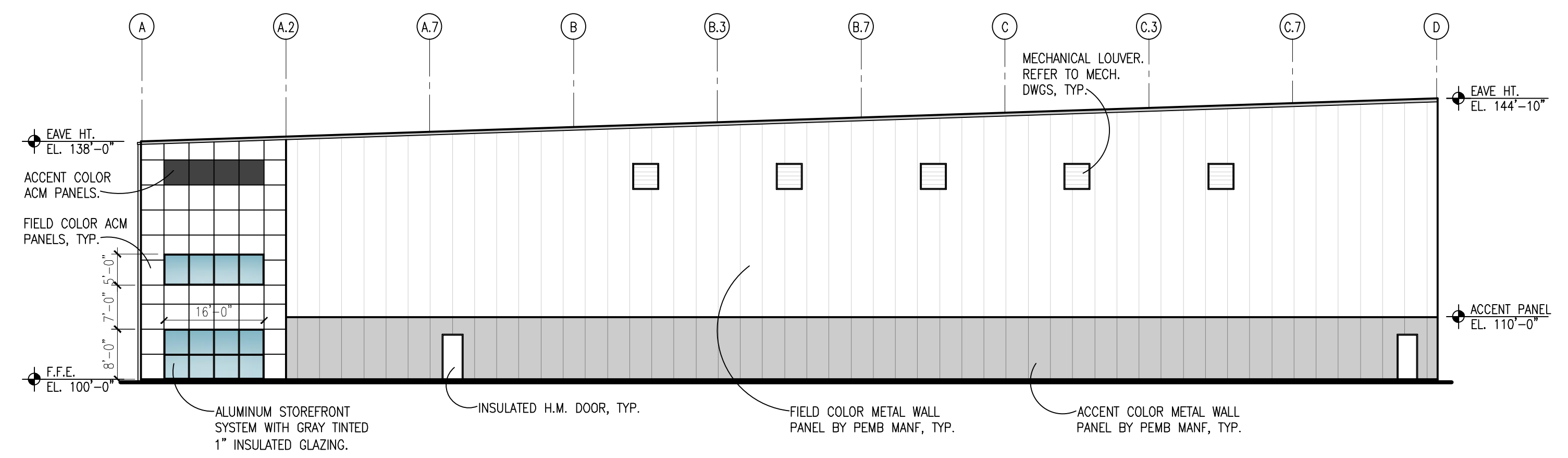

**B RIGHT SIDE ELEVATION**  
1/16" = 1'-0"

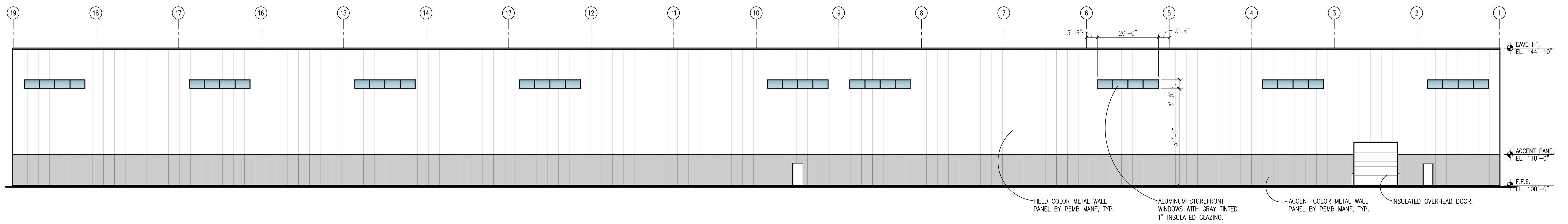

**C REAR ELEVATION**  
1/16" = 1'-0"

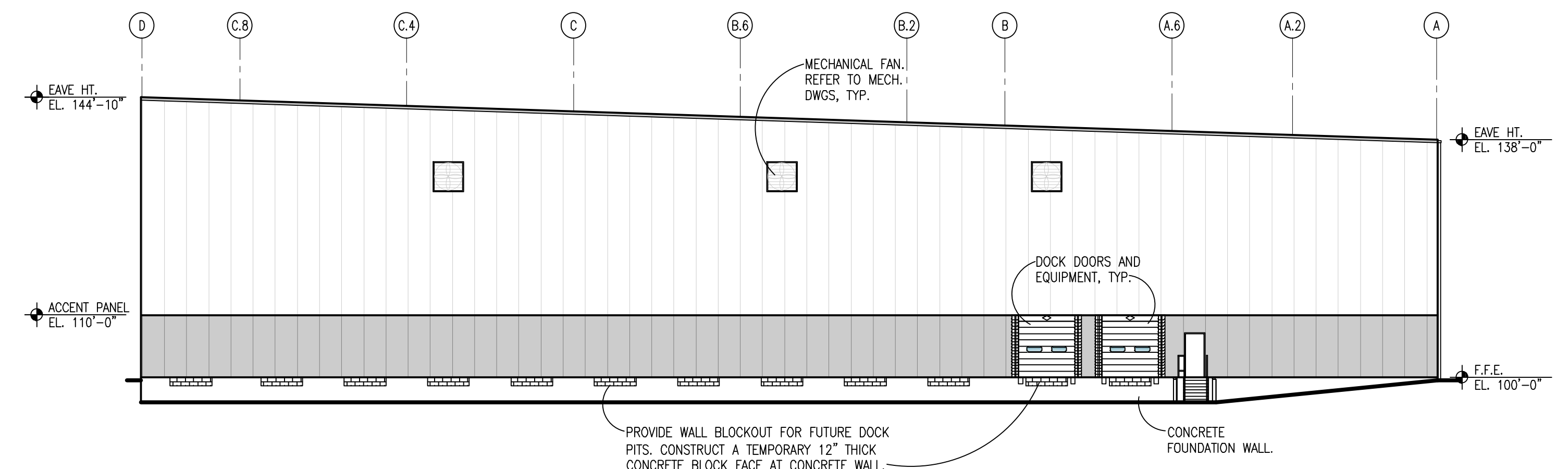

**D LEFT SIDE ELEVATION**  
1/16" = 1'-0"

REVISIONS	
NO.	DESCRIPTION

**HARTZ**  
Contracting, LLC  
BUILDING SPECIALISTS  
CONSTRUCTION SPECIALISTS  
A Division of SCOTT, MURPHY & DANIEL

**SEWELL AND SEWELL**  
ARCHITECTS  
996 WILKINSON CONTRACT, SUITE 104  
BOULDER GREEN, KY 40303  
PH: 770.904.3388  
www.sewellarchitects.com

**CADIZ - TRIGG COUNTY EDC**  
**SPECULATIVE BUILDING**  
CADIZ, KENTUCKY

PROJECT NUMBER: 2260  
DATE: 9-30-2022  
SCALE: AS NOTED  
DRAWN BY: 7/08&

EXTERIOR ELEVATIONS

CONSTRUCTION DOCUMENT

SHEET: **A3.0**

- P.E.M.B. NOTES**
- CONTRACTOR SHALL COORDINATE ALL WORK REGARDING THE DESIGN OF THE PEMB ITEMS NOT SHOWN ON A DESIGN BUILD BASIS. ALL WORK SHALL BE DESIGNED, SUBMITTED AND APPROVED PER ALL LOCAL AND STATE CODES AND GUIDELINES.
  - THE PEMB MANUFACTURER SHALL PROVIDE SHOP DRAWINGS SHOWING ALL NECESSARY STRUCTURAL COMPONENTS FOR A COMPLETE INSTALLATION.

- ELEVATION GENERAL NOTES**
- BUILDING ELEVATIONS SHOWN ON THIS DRAWING ARE INTENDED FOR GENERAL REFERENCE PURPOSES ONLY. REFER TO REFERENCED SECTIONS AND DETAILS FOR MORE FULLY DESCRIBED CONDITIONS AND REQUIREMENTS.
  - MATERIAL INDICATIONS AND DESCRIPTIONS, VERTICAL AND OTHER DIMENSIONS SHOWN ON ONE BUILDING ELEVATION APPLY TO OTHER BUILDING ELEVATIONS WHERE SHOWN, UNLESS NOTED OTHERWISE.
  - ALL EXPOSED EXTERIOR METAL SUCH AS FLASHINGS, GUTTERS AND DOWNSPOUTS SHALL RECEIVE SHOP APPLIED FINISH COATING.
  - LINE REPRESENTING PAVING AND FINISH GRADE ARE APPROXIMATE AND ARE SHOWN FOR REFERENCE PURPOSES ONLY. REFER TO SITE PLANS FOR SPECIFIC GRADE AND SPOT ELEVATIONS AT EACH RESPECTIVE LOCATION.
  - REFER TO MEP DRAWINGS FOR ADDITIONAL INFORMATION ON LOUVERS, MECH. UNITS, ETC. NOT SHOWN ON ARCHITECTURAL DRAWINGS.